

# EASEMENT

AIRPORT ROAD

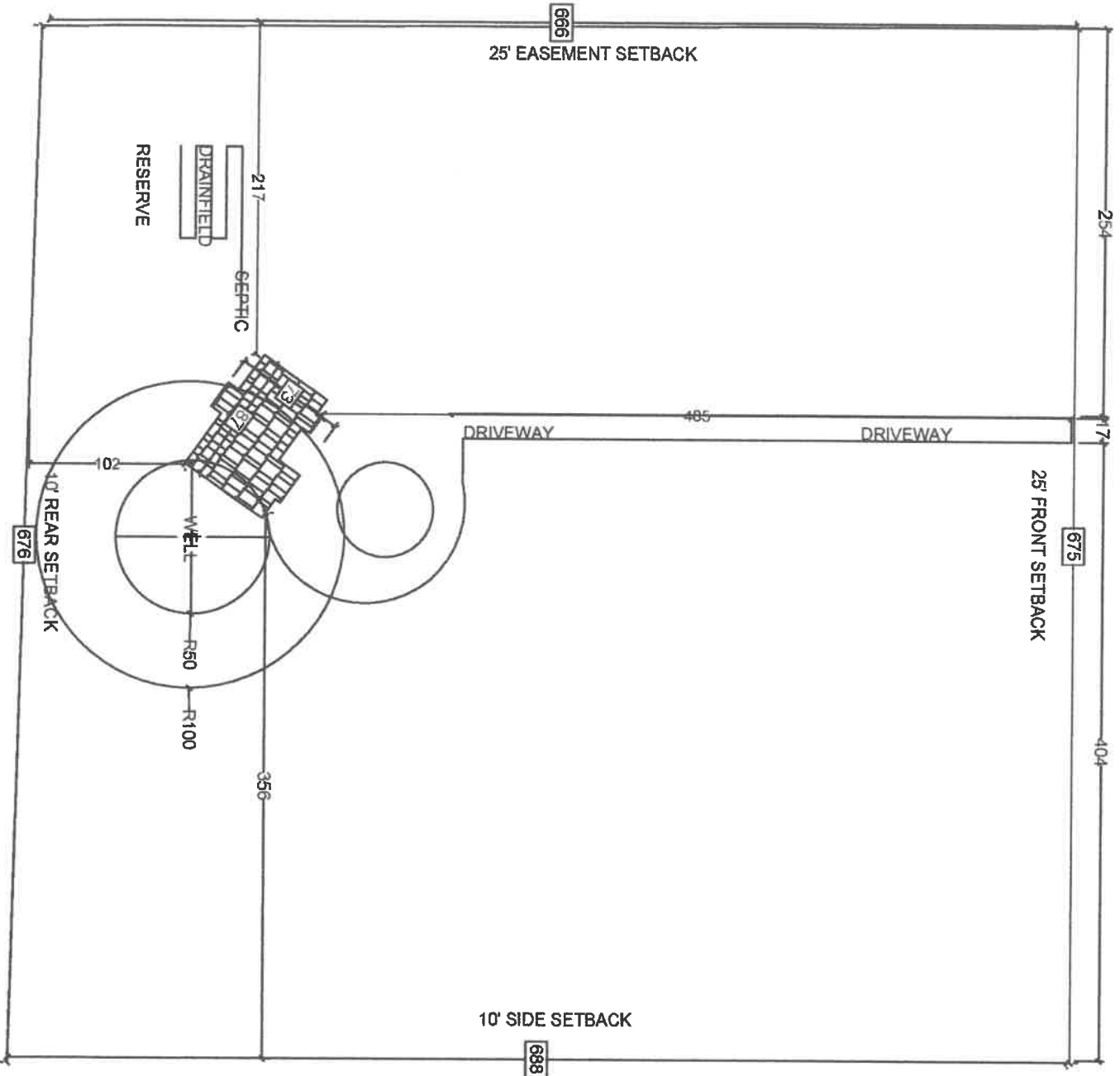

1" = 100'  
ON 8.5X11

**FOCUS HOLDINGS LLC**  
PARCEL 608936

3510 AIRPORT RD  
CLE ELUM WA 98922

9.54 ACRES

**PROPOSED 3520SQFT SFR**  
1056SQFT ATTACHED GAR  
348SQFT COVERED PORCH

5 BDRM 4 BATH